

INFORMATION PACK

FOR

****DECEASED ESTATE****

4 BED FAMILY HOME MUST SELL

STAND 338, 6865 KONDELELANI STR, SOSHANGUVE-R, PRETORIA



ON SITE AUCTION - Wednesday, 27 March 2024 @ 11h00
Paul 072 076 4382 | paul@bideasy.co.za

Property Information

Title Deed Information

PORTION 0 OF ERF 338, SOSHANGUVE-R, GAUTENG - JR
Known As: STAND 338, 6865 KONDELELANI STR, SOSHANGUVE-R, PRETORIA
Title Deed: T128564/2001
Extent: 300m²
Masters Reference: 004379/2018 MASTER OF HIGH COURT PETORIA
Local Authority: CITY OF TSHWANE METROPOLITAN MUNICIPALITY
Registration Division: JR
Province: GAUTENG
VAT Status: The seller is NOT registered for VAT
Zoning: RESIDENTIAL

Property Information

This property is situated in Soshanguve township situated about 30 km north of Pretoria.

The house is located in Soshanguve Block R which is on the Eastern Side of the township and is near primary schools, shopping centers, and other retail amenities.

This modern plastered home has a tiled roof and spacious rooms. This secure property is walled on all sides with a palisade and brick wall facing the street.

The house has a lounge, dining room, kitchen with 4 bedrooms, 1 bathroom, and garage. The house has tiled floors and built-in cupboards in the kitchen. The main bedroom has a dressing room that can be converted into an ensuite bathroom.

The property is neat and well-maintained and offers its new owners value for money.

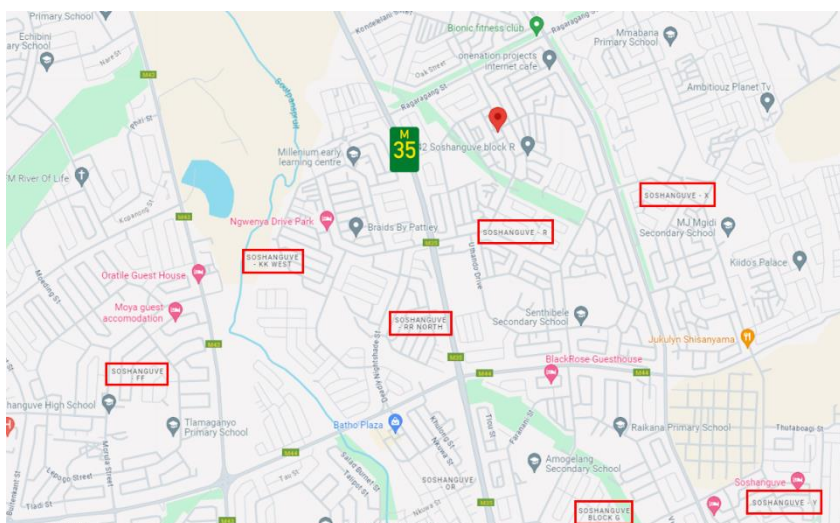

Rates & Taxes ± R500.00 p/m

Photos

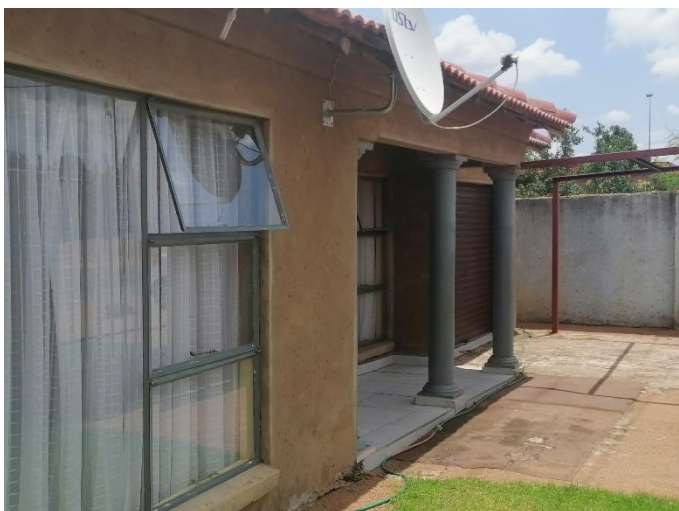

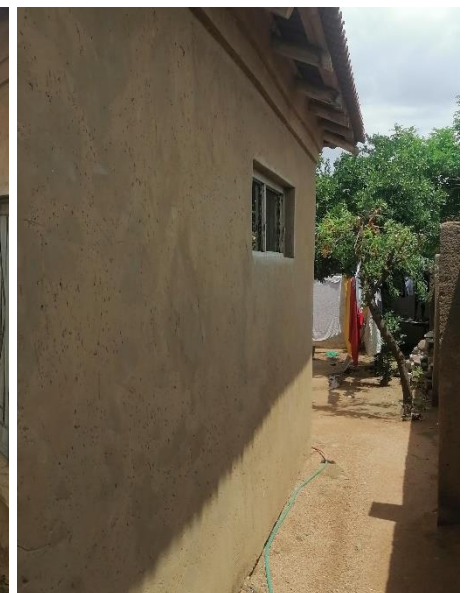
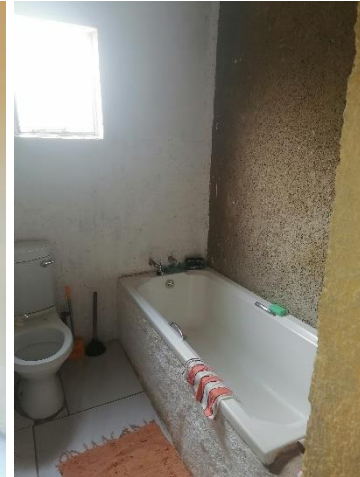

CSG

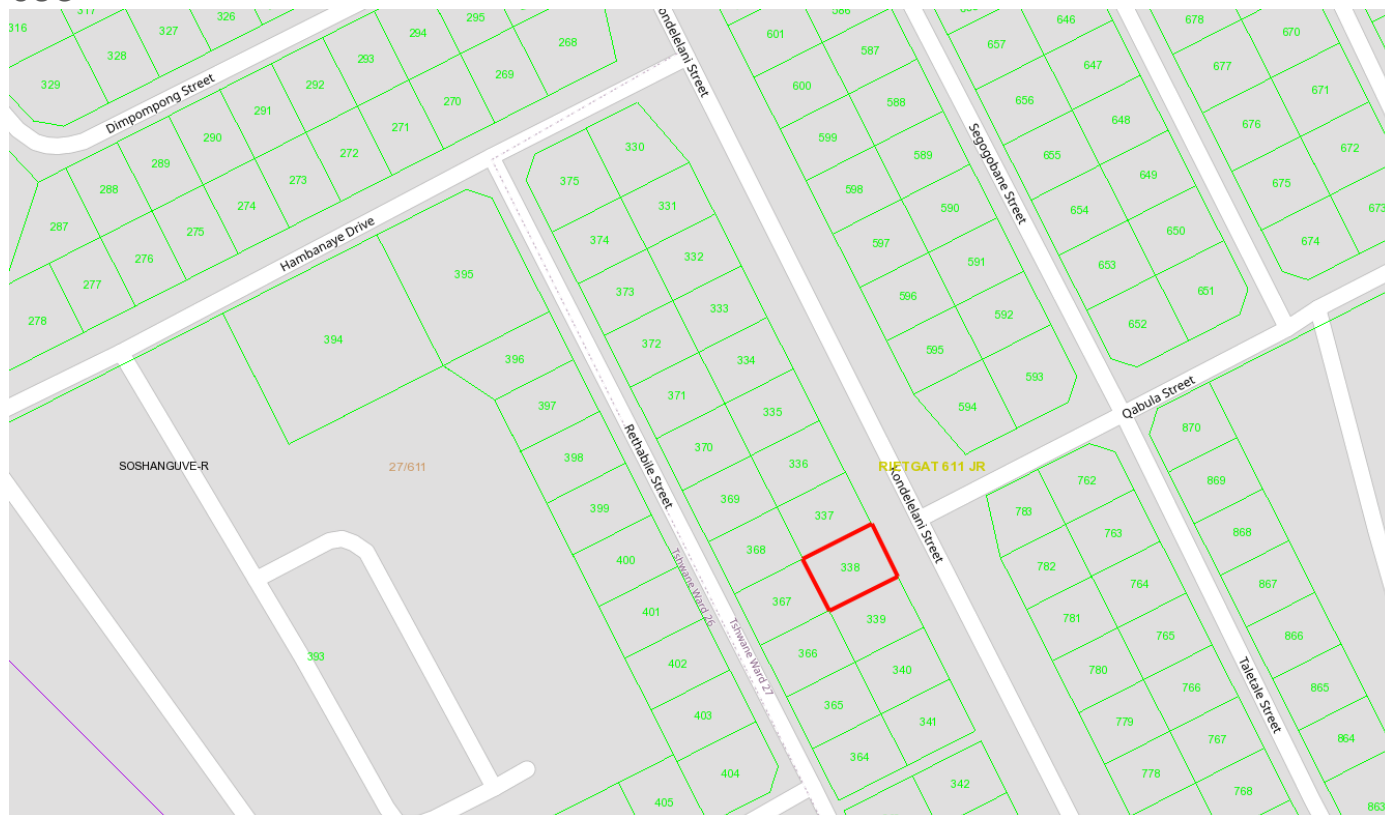

Map



GPS Co-Ordinates 25°27'56.3"S 28°07'17.6"E
-25.465629, 28.121563



Terms & Conditions

Registration (and viewing) opens one hour prior to the commencement of the Auction.

Bidders need to FICA when registering to bid with Copy of ID and Proof of Residence.

5% Deposit payable on the fall of the hammer.

10% Commission, + VAT on Commission, payable on the fall of the hammer.

30 Days for Guarantees.

7 Days Confirmation Period.

For more information, or to pre-register for the auction, please contact:

Paul Rossouw

072 076 4382

paul@bideasy.co.za

Disclaimer

Whilst all reasonable care has been taken to provide accurate information, neither BidEasy Auctions, nor the Seller/s guarantee the correctness of the information, provided herein and neither will be held liable for any direct or indirect damages or loss, of whatsoever nature, suffered by any person as a result of errors or omissions in the information provided, whether due to the negligence or otherwise of BidEasy Auctions or the Sellers or any other person. The Consumer Protection Regulations as well as the Rules of Auction and Conditions of Sale can be viewed at www.bideasy.co.za or at 105 Dely Rd, Ashlea Gardens, Pretoria, 0081.

The Rules of Auction and Conditions of Sale/ Deed of Sale contain the registration requirements if you intend to bid on behalf of another person or an entity. The above lots are all subject to a reserve price and the sale by auction is subject to a right to bid by or on behalf of the owner or auctioneer. All Terms & Conditions apply. BidEasy reserves right to remove / add assets / lots without notice before or on auction day.